

Kalamazoo River Area 4 Time Critical Removal Action Update

Prepared for: Kalamazoo River
Community Advisory Group (CAG)
Meeting June 25, 2020

Presentation Snapshot

- Introduction to Team
- Background Refresher
- Update on Progress for Area 4 TCRA

NCR-GEI Project Team

GEI Consultants of Michigan, P.C.



Bryan Heath
Project Coordinator



Roger Hathaway
Program Director



John Jolly
Program
Manager



Kelly Rice
Deputy PM
Michigan, Ecology



Cam Davis
Deputy PM
Regulatory &
Community
Engagement



Paul Jansen
Deputy PM
Design &
Construction



Amber Ahles
Deputy PM
Investigation

NCR-GEI Project Team

GEI Consultants of Michigan, P.C.



Mich Allard
Site Safety &
Waste



Bjorn Bjorkman
Risk Assessment



Teresa Watson
Field Team Leader

Background Refresher



Environmental Topics

Laws & Regulations

About EPA

Superfund Site:

Superfund Home

This Site's Home Page

Site Contacts

Cleanup Activities

**ALLIED PAPER, INC./PORTAGE
CREEK/KALAMAZOO RIVER
KALAMAZOO, MI
Stay Updated, Get**



U.S. Fish & Wildlife Service

Midwest Region

Search



In the Midwest

[USFWS Midwest Home](#)

[Midwest Ecological Services Home](#)

[Environmental Quality Home](#)

[Contact Us](#)

Kalamazoo River

Natural Resource Damage Assessment



KALAMAZOO RIVER TRUSTEES

Restoring Your Natural Resources

U.S. Great Lakes Areas of Concern

Status

- ★ Delisted Areas of Concern (AOCs)
- ▲ AOCs with Management Actions Completed
- Remaining Areas of Concern



Three Major Programs



Update on Area 4

June 11, 2020

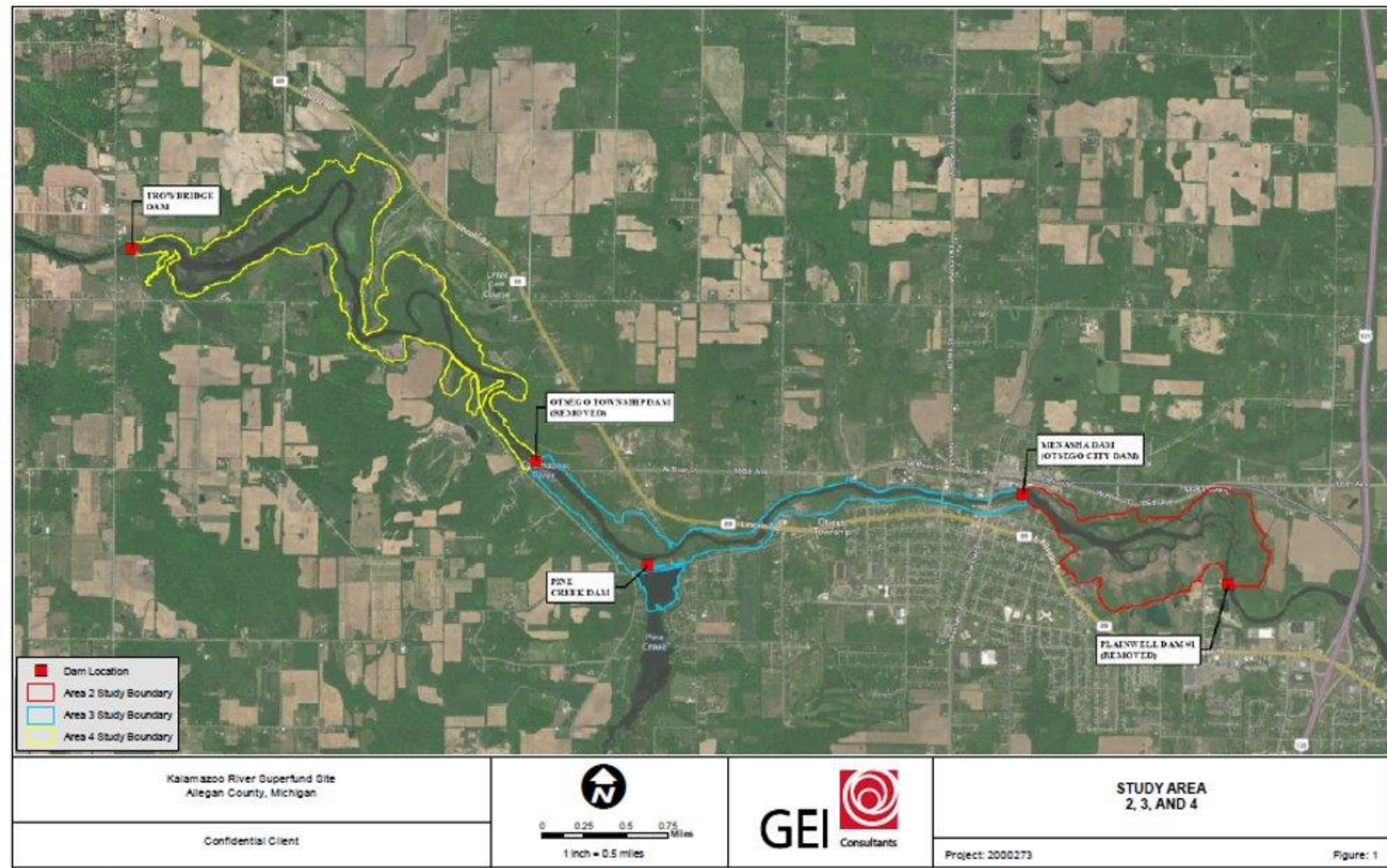

Update on Area 4

June 11, 2020



Update on Area 4

June 11, 2020



Update on Area 4

2020 Activities

- Area 4 Pre-Design Investigation
 - Sediment and bank environmental sampling
 - Bank stability sampling
 - Bathymetry
- Dam Removal Design
- Sediment Removal Design
- Bank Layback and Restoration Design
- Site Prep Activities